



261 Mountain View Dr
 Colchester, VT 05446
 License #: TLAB0030
 802-767-7256
 info@onwardanalytics.biz

Certificate of Analysis

Client Name: Somewhere on the Mountain
License Number: MANU0041

Sample ID: VT4664
Sample Name: Vermontijuana Tincture
Sample Lot: 0041-0139
Sample Matrix: Tinctures
Date Received: 11/2/2023
Date Reported: 11/7/2023
Date Tested: 11/6/2023

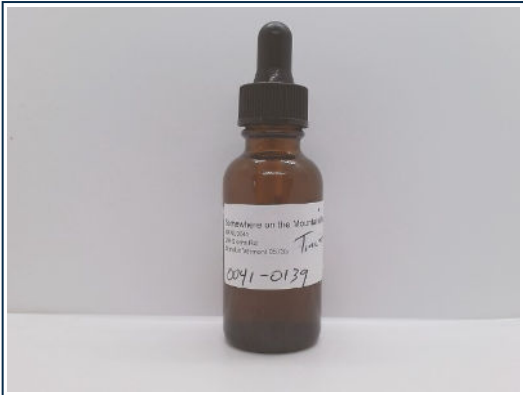

Total Cannabinoids				
	%	mg/g	mg/mL	mg/unit
Total THC:	2.082	20.817	20.338	610.140
Total CBD:	--	--	--	0.000
Total Cannabinoids:	2.402	24.019	23.466	703.980
Unit Volume (mL): 30				

Total theoretical CBD % = (CBD%) + (CBDA% * 0.877)
Total theoretical THC % = (delta-9-THC%) + (THCA% * 0.877)

Potency

Standard potency analysis utilizing High Performance Liquid Chromatography (HPLC; SOP-024-OA) | Test ID: #12391

Analyte	%	mg/g	mg/mL	mg/unit	LOD (mg/g)	LOQ (mg/g)
CBC	0.0378	0.378	0.369	11.07	0.0003	0.0040
CBCA	ND	ND	ND	ND	0.0002	0.0040
CBD	< LOQ	< LOQ	< LOQ	<LOQ	0.0008	0.0040
CBDA	ND	ND	ND	ND	0.0002	0.0040
CBDV	ND	ND	ND	ND	0.0008	0.0040
CBDVA	ND	ND	ND	ND	0.0001	0.0040
CBG	0.2101	2.101	2.053	61.59	0.0009	0.0040
CBGA	0.0723	0.723	0.706	21.18	0.0001	0.0040
CBN	< LOQ	< LOQ	< LOQ	<LOQ	0.0004	0.0040
CBNA	ND	ND	ND	ND	0.0002	0.0040
D8 THC	ND	ND	ND	ND	0.0012	0.0040
D9 THC	2.0817	20.817	20.338	610.14	0.0016	0.0049
D10 THC	ND	ND	ND	ND	0.0004	0.0040
THCA	< LOQ	< LOQ	< LOQ	<LOQ	0.0002	0.0040
THCV	< LOQ	< LOQ	< LOQ	<LOQ	0.0016	0.0049
THCVA	ND	ND	ND	ND	0.0002	0.0040

Callie Chapman
 Lab Director
 11/7/2023

In performing the services, Onward Analytics, ("OA") shall exercise a degree of skill and care ordinarily exercised by a reasonably prudent laboratory professional under similar circumstances. Except as set forth in the preceding sentence, client acknowledges and agrees that: (a) the services may require OA to make judgements based upon limited data rather than upon scientific certainties; (b) OA's approach, recommendations, and associated cost estimates, if any, are based on industry practices and averages; (c) OA renders its opinions with respect to observations made and data available at the time of testing; (d) ultimate outcomes could be inconsistent with OA's conclusions, results and projections; and (e) there may be additional reports relating to the site (whether prepared by OA or other parties), and reliance upon any OA report without reference to any such other reports is done at client's sole risk.

