



261 Mountain View Dr
 Colchester, VT 05446
 License #: TLAB0030
 802-767-7256
 info@onwardanalytics.biz

Certificate of Analysis

Client Name: Four Clover Corp
License Number: CLTV0092

Sample ID: OA994
Sample Name: SB
Sample Lot: CLVT92-001-002
Sample Matrix: Flower
Date Received: 3/2/2023
Date Reported: 4/4/2023

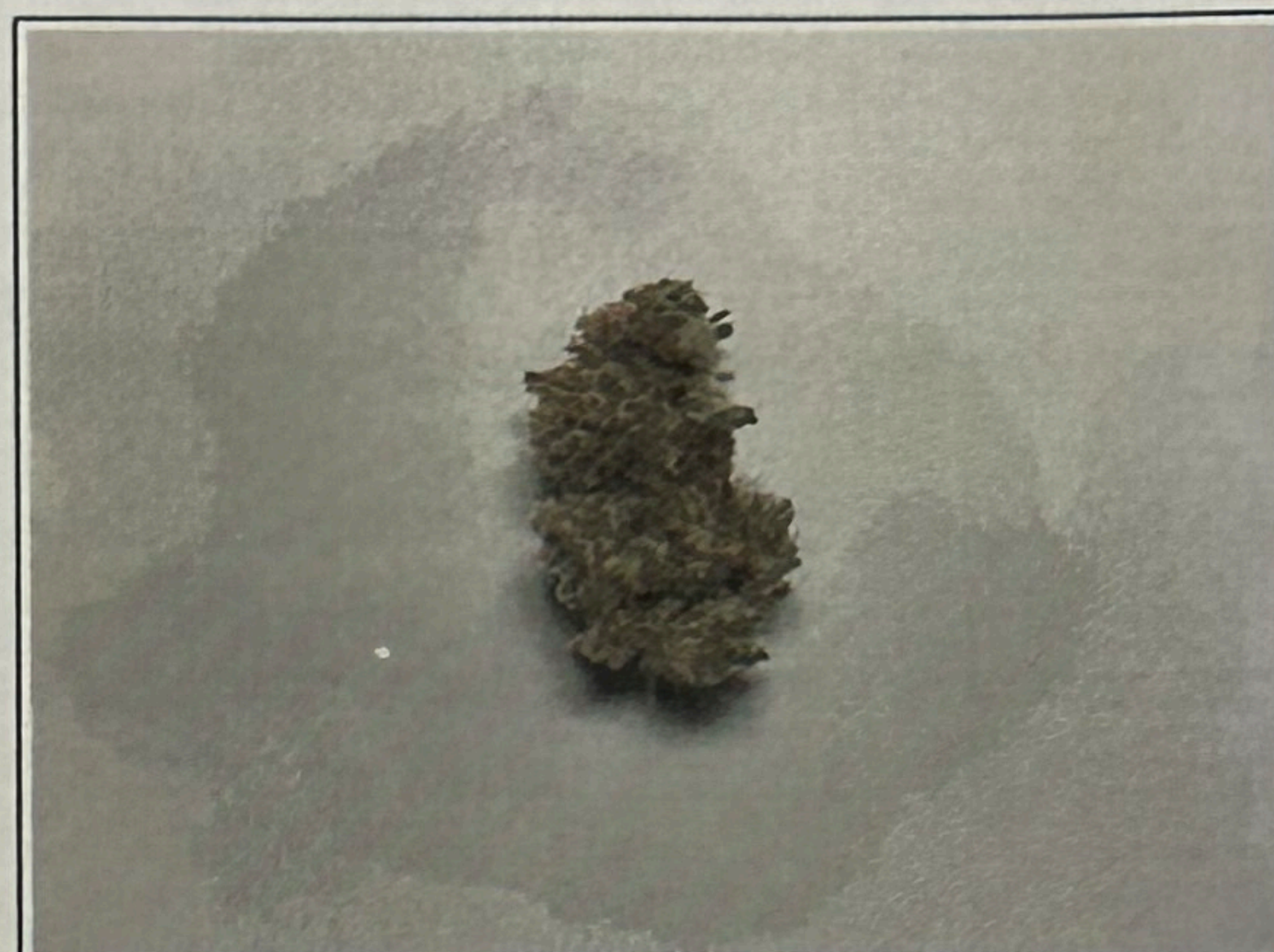

Potency

Standard potency analysis utilizing High Performance Liquid Chromatography (HPLC; SOP-024-OA) | Test ID: #1818

| Analyte | % (Dry) | mg/g (Dry) | % | mg/g | LOD (mg/g) | LOQ (mg/g) |
|---------|---------|------------|---------|---------|------------|------------|
| CBDV | < LOQ | < LOQ | < LOQ | < LOQ | 0.0008 | 0.0040 |
| CBDVA | ND | ND | ND | ND | 0.0001 | 0.0040 |
| THCV | ND | ND | ND | ND | 0.0016 | 0.0049 |
| CBDA | < LOQ | < LOQ | < LOQ | < LOQ | 0.0002 | 0.0040 |
| CBD | < LOQ | < LOQ | < LOQ | < LOQ | 0.0008 | 0.0040 |
| CBG | < LOQ | < LOQ | < LOQ | < LOQ | 0.0009 | 0.0040 |
| CBGA | 1.0231 | 10.231 | 0.9198 | 9.198 | 0.0001 | 0.0040 |
| THCVA | < LOQ | < LOQ | < LOQ | < LOQ | 0.0002 | 0.0040 |
| CBN | ND | ND | ND | ND | 0.0004 | 0.0040 |
| CBCVA | ND | ND | ND | ND | 0.0004 | 0.0040 |
| D9 THC | < LOQ | < LOQ | < LOQ | < LOQ | 0.0016 | 0.0049 |
| D8 THC | ND | ND | ND | ND | 0.0012 | 0.0040 |
| CBNA | ND | ND | ND | ND | 0.0002 | 0.0040 |
| D10 THC | ND | ND | ND | ND | 0.0004 | 0.0040 |
| CBC | ND | ND | ND | ND | 0.0003 | 0.0040 |
| THCA | 27.9545 | 279.545 | 25.1311 | 251.311 | 0.0002 | 0.0040 |
| CBCA | < LOQ | < LOQ | < LOQ | < LOQ | 0.0002 | 0.0040 |

Total Cannabinoids

| | % (Dry) | mg/g (Dry) |
|---------------------|---------|------------|
| Total THC: | 24.516 | 245.161 |
| Total Cannabinoids: | 28.978 | 289.776 |

Total theoretical THC % = (delta-9-THC%) + (THCA% * 0.877)

Moisture & Water Activity

PASS

Water Activity and Moisture Content Analysis (SOP-202-OA) | Test ID: #1819



| Analyte | Result (%) | Limit | Pass/Fail |
|----------------|------------|-------|-----------|
| Moisture | 10.10 | 13.00 | PASS |
| Water Activity | 0.42 | 0.65 | PASS |